

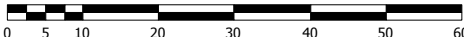

Produced using ArcMap by the Western Bay of Plenty District Council GIS Team.
Crown copyright reserved. LINZ digital license no. HN/352200/03 & TD093522.
Location of services is indicative only. Council accepts no liability for any error.
Archaeological data supplied by NZ Archaeological Assoc./Dept. of Conservation.

Email: gis@westernbay.govt.nz Scale A4 - 1:1,000
Date: 22/11/2012
Operator: mlb
Map: E:\Shape\DistrictPlan\District Plan - Plan Changes-New Format\Cultural Heritage



DISTRICT PLAN
CULTURAL HERITAGE FEATURE 112
MAUNGARANGI PA

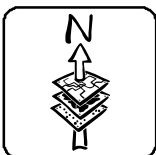



Produced using ArcMap by the Western Bay of Plenty District Council GIS Team.
Crown copyright reserved. LINZ digital license no. HN/352200/03 & TD093522.
Location of services is indicative only. Council accepts no liability for any error.
Archaeological data supplied by NZ Archaeological Assoc/Dept. of Conservation.

Email: gis@westernbay.govt.nz
Date: 22/11/2012
Operator: mlb

Scale A4 - 1:2,000

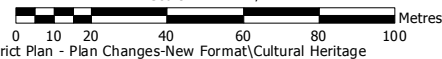

Map: E:\Shape\DistrictPlan\District Plan - Plan Changes-New Format\Cultural Heritage



DISTRICT PLAN
CULTURAL HERITAGE FEATURE 113
TE INAHI PA

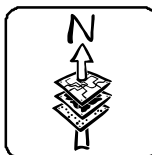

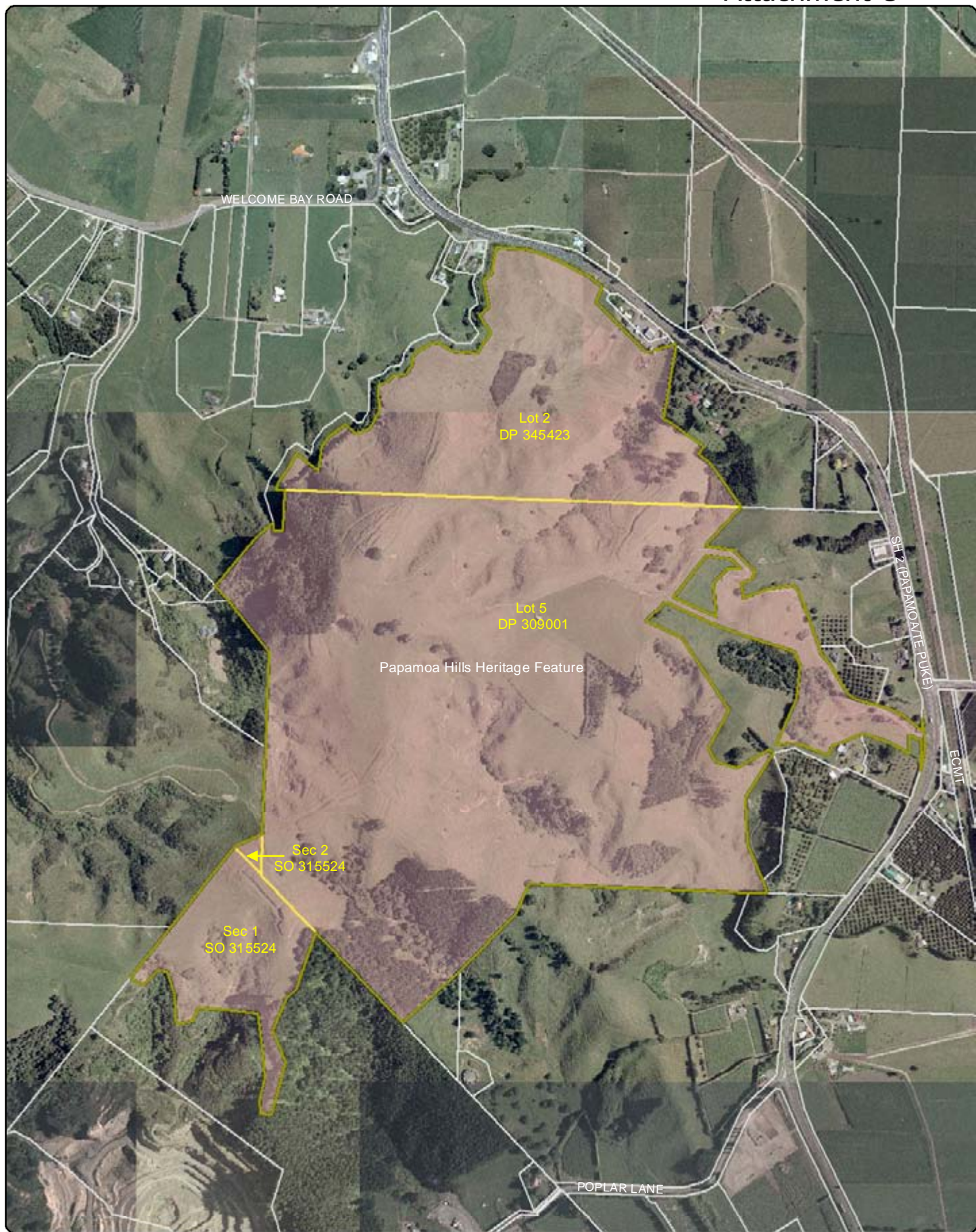

Produced using ArcMap by the Western Bay of Plenty District Council GIS Team.
 Crown copyright reserved. LINZ digital license no. HN/352200/03 & TD093522.
 Location of services is indicative only. Council accepts no liability for any error.
 Archaeological data supplied by NZ Archaeological Assoc/Dept. of Conservation.

Email: gis@westernbay.govt.nz
 Date: 23/11/2012
 Operator: mlb
 Map: E:\Shape\DistrictPlan\District Plan - Plan Changes-New Format\Cultural Heritage

Scale A4 - 1:11,000

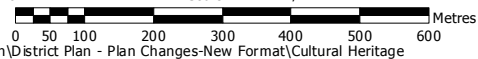

DISTRICT PLAN
 CULTURAL HERITAGE FEATURE 114
 PAPAMOHA HILLS REGIONAL PARK

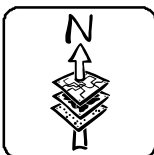



Produced using ArcMap by the Western Bay of Plenty District Council GIS Team.
 Crown copyright reserved. LINZ digital license no. HN/352200/03 & TD093522.
 Location of services is indicative only. Council accepts no liability for any error.
 Archaeological data supplied by NZ Archaeological Assoc./Dept. of Conservation.

Email: gis@westernbay.govt.nz

Scale A4 - 1:2,500

Date: 23/11/2012

Operator: mlb

Map: E:\Shape\DistrictPlan\District Plan - Plan Changes-New Format\Cultural Heritage

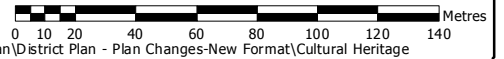

DISTRICT PLAN
 CULTURAL HERITAGE FEATURE 115
 OWHARA PA - HEREKAKI PA

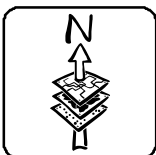



Produced using ArcMap by the Western Bay of Plenty District Council GIS Team.
 Crown copyright reserved. LINZ digital license no. HN/352200/03 & TD093522.
 Location of services is indicative only. Council accepts no liability for any error.
 Archaeological data supplied by NZ Archaeological Assoc/Dept. of Conservation.

Email: gis@westernbay.govt.nz
 Date: 22/11/2012
 Operator: mlb
 Map: E:\Shape\DistrictPlan\District Plan - Plan Changes-New Format\Cultural Heritage

Scale A4 - 1:1,000

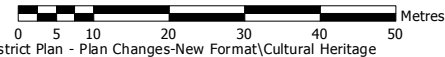

DISTRICT PLAN
 CULTURAL HERITAGE FEATURE 116
 PUKEMAIRE PA - FORT COLVILLE

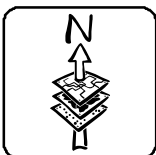

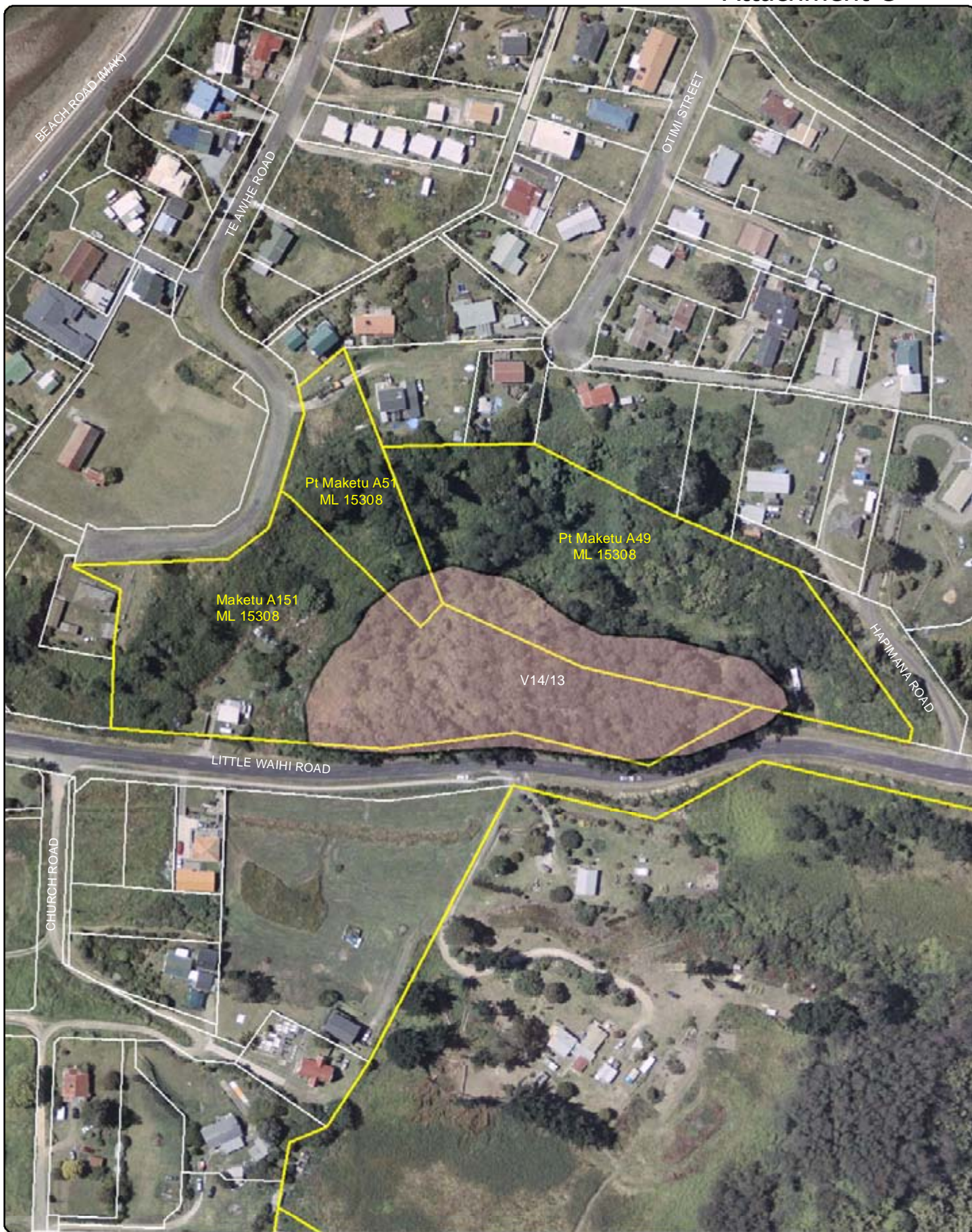

Produced using ArcMap by the Western Bay of Plenty District Council GIS Team.
 Crown copyright reserved. LINZ digital license no. HN/352200/03 & TD093522.
 Location of services is indicative only. Council accepts no liability for any error.
 Archaeological data supplied by NZ Archaeological Assoc/Dept. of Conservation.

Email: gis@westernbay.govt.nz
 Date: 23/11/2012
 Operator: mlb
 Map: E:\Shape\DistrictPlan\District Plan - Plan Changes-New Format\Cultural Heritage

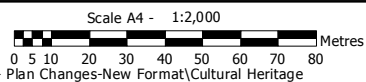

DISTRICT PLAN
 CULTURAL HERITAGE FEATURE 117
 PUKEPOTO PA

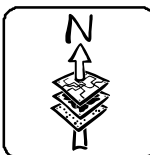



Produced using ArcMap by the Western Bay of Plenty District Council GIS Team.
 Crown copyright reserved. LINZ digital license no. HN/352200/03 & TD093522.
 Location of services is indicative only. Council accepts no liability for any error.
 Archaeological data supplied by NZ Archaeological Assoc/Dept. of Conservation.

Email: gis@westernbay.govt.nz
 Date: 23/11/2012
 Operator: mlb
 Map: E:\Shape\DistrictPlan\District Plan - Plan Changes-New Format\Cultural Heritage

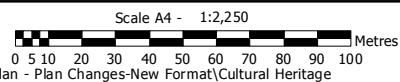

DISTRICT PLAN
 CULTURAL HERITAGE FEATURE 118 - OKUREI PA,
 119 - SCARP/PIT, 120 - PA SITE,
 121-TIROTIROWHETU PA

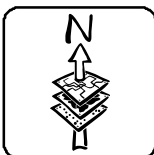



Produced using ArcMap by the Western Bay of Plenty District Council GIS Team.
 Crown copyright reserved. LINZ digital license no. HN/352200/03 & TD093522.
 Location of services is indicative only. Council accepts no liability for any error.
 Archaeological data supplied by NZ Archaeological Assoc/Dept. of Conservation.

Email: gis@westernbay.govt.nz Scale A4 - 1:1,500
 Date: 23/11/2012
 Operator: mlb
 Map: E:\Shape\DistrictPlan\District Plan - Plan Changes-New Format\Cultural Heritage



DISTRICT PLAN
 CULTURAL HERITAGE FEATURE 122
 PA SITE

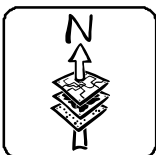



Pt A144
ML 15308

V14/31

Produced using ArcMap by the Western Bay of Plenty District Council GIS Team.
Crown copyright reserved. LINZ digital license no. HN/352200/03 & TD093522.
Location of services is indicative only. Council accepts no liability for any error.
Archaeological data supplied by NZ Archaeological Assoc./Dept. of Conservation.

Email: gis@westernbay.govt.nz
Date: 23/11/2012
Operator: mlb
Map: E:\Shape\DistrictPlan\District Plan - Plan Changes-New Format\Cultural Heritage

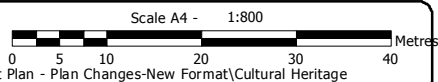

DISTRICT PLAN
CULTURAL HERITAGE FEATURE 123
PA SITE

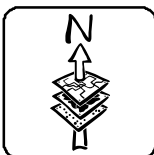



Produced using ArcMap by the Western Bay of Plenty District Council GIS Team.
Crown copyright reserved. LINZ digital license no. HN/352200/03 & TD093522.
Location of services is indicative only. Council accepts no liability for any error.
Archaeological data supplied by NZ Archaeological Assoc/Dept. of Conservation.

Email: gis@westernbay.govt.nz
Date: 23/11/2012
Operator: mlb
Map: E:\Shape\DistrictPlan\District Plan - Plan Changes-New Format\Cultural Heritage

Scale A4 - 1:2,000

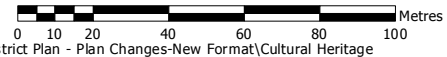

DISTRICT PLAN
CULTURAL HERITAGE FEATURE 124
PUKEHINA PA/REDOUBT

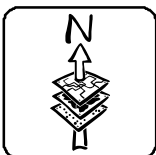



V14/5

Pukehina M1B4
ML 20373

Produced using ArcMap by the Western Bay of Plenty District Council GIS Team.
 Crown copyright reserved. LINZ digital license no. HN/352200/03 & TD093522.
 Location of services is indicative only. Council accepts no liability for any error.
 Archaeological data supplied by NZ Archaeological Assoc./Dept. of Conservation.

Email: gis@westernbay.govt.nz
 Date: 23/11/2012
 Operator: mlb
 Map: E:\Shape\DistrictPlan\District Plan - Plan Changes-New Format\Cultural Heritage

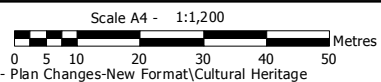

DISTRICT PLAN
 CULTURAL HERITAGE FEATURE 125
 WAEHEKE PA/KARAMURUMA PA

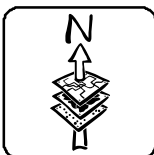

Appendix 3 – Additions

Note: NZAA site numbers e.g. U13/8 are not proposed to be included but are temporarily shown for context.

Cultural Heritage

Item	Legal Description/Location	Significance
106 Ongare Point Pa U13/8	Pt Allot 5 SO 1765	A large fortified pa with ditch and bank defenses.
107 Tawhitinui Pa Gunfighter Pa U14/160	Lot 5 DPS 44151 Allot 44 SO 17268	Hill top pa surrounded by ditches and interconnected pits.
108 Te Irihanga Pa U14/328	Irihanga 2 ML 5321	Hill top pa with ring ditch fortification.
109 Bridge Embankment T13/341	Lot 198 DP 369442 Sec 4 SO 23764 Sec 4 SO 25382	Bridge embankment on former ECMT.
110 Te Wharo Pa U14/166	Lot 3 DPS 80763 Pt 2 Sec 5B ML12560	A ridge and headland pa site constructed along the rim of a volcanic crater.
111 Te Wharo Pa U14/167	Lot 1 DPS 90694	A ridge and headland pa site constructed along the rim of a volcanic crater.
112 Maungarangi Pa U14/234	Lot 3 DPS 86405	Headland pa with trench and parapet.
113 Te Inahi Pa U14/244	Lot 9 DP 367866	Small pa sheltered by surrounding hills comprising a defended knoll and ditch.
114 Papamoia Hills Regional Park	Lot 2 DP 345423 Lot 5 DP 309001 Sec 2 SO 315254 Sec 1 SO 315254	A continuous archaeological and cultural landscape of national significance as there are few examples of historical occupation of such complexity in such a relatively small area.
115 Owhara Pa Herekaki Pa V14/2 V14/10	Pt Maketu A 144 ML 15308 Pt Maketu A126 ML 15308 Maketu A 127 ML 15308 Sec 1 SO 32090	Owhara Pa - large pa site with large central platform with ditch and bank defenses. Herekaki Pa - small headland pa.
116 Pukemaire Pa Fort Colville V14/6	Maketu A121 MI 15308 Maketu A131 ML 15308 Pt Maketu A144 ML 15308	Pa which was later converted to redoubt under Major Colville during occupation of Maketu.
117 Pukepoto Pa V14/13	Maketu A151 ML 13508 Pt Maketu A51 Maketu A49 MI 15308	Pa with several terraces and two transverse ditches diving pa into two main platforms.
118 Okurei Pa V14/22	Pt Maketu A144 ML 15308	Headland pa with ditch and bank system providing deep defensive trench.
119 Scarp/Pit V14/23	Pt Maketu A144 ML 15308	Possibly an outer defense for Okurei Pa.

	Item	Legal Description/Location	Significance
120	Pa Site V14/24	Pt Maketu A144 ML 15308	Large pa extending along cliffs.
121	Tirotirowhetu Pa V14/25	Pt Maketu A144 ML 15308	Pa extending along cliffs connected to another pa by a scarp.
122	Pa Site V14/26	Pt Maketu A144 ML 15308	Pa with steep scarp, ditch and bank.
123	Pa Site V14/31	Pt Maketu A144 ML 15308	Pa located on cliffs with a bank and ditch surrounding a large platform divided into two.
124	Pukehina Pa/Redoubt V14/3	Pukehina M1B3 ML20373	Very large pa extending along the coastal cliffs south-east of Pukehina with defensive ditch.
125	Waeheke Pa Karamurumu Pa V14/5	Pukehina M1B4 ML20373	Pa defended by an outer ditch. Rifle pits were dug when converted into a gunfighter pa.

Built Heritage

	Item	Legal Description/Location	Significance
60	Bridge (Category B) T13/339	SO 55808	Bridge on former ECMT.
61	Bridge (Category B) T13/340	Pt Allot 50 SO 25380	Bridge on former ECMT.
62	Bridge (Category B) T14/602	Lots 3 & 4 DPS 80226	Bridge on former ECMT.
63	Bridge (Category B) T14/633	Lot 4 DPS 88015	Bridge on former ECMT.
64	Bridge (Category B) T14/634	Lot 2 DP 378276	Bridge on former ECMT.
65	Bridge (Category B) U14/3100	Lot 2 DP 425497 Lot 1 DPS 80881	Bridge on former ECMT.

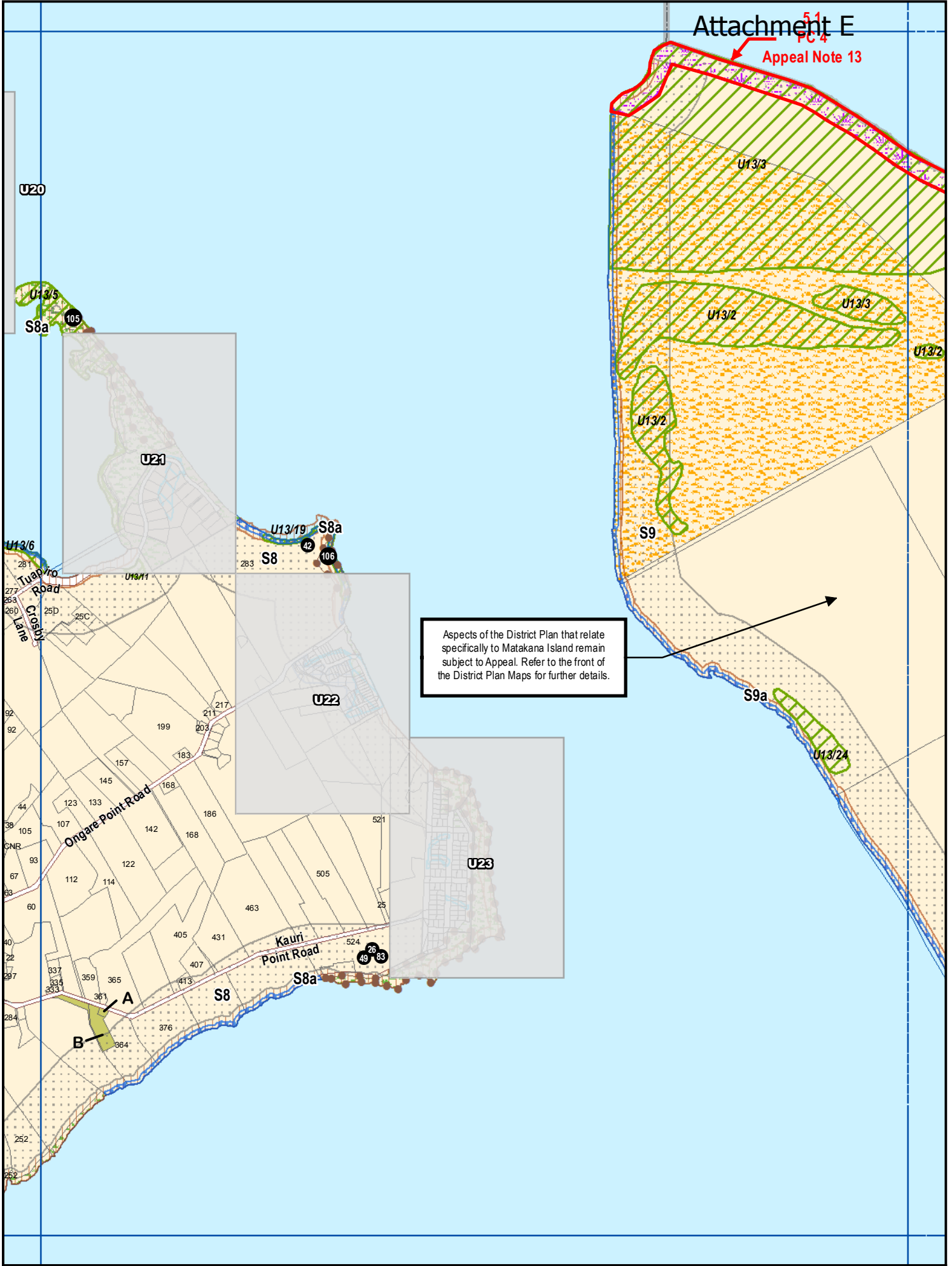

Crown Copyright Reserved. LINZ Digital Licence Number HN/352200/03 & TDO03522.

C04 Rural Series

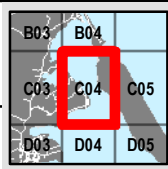
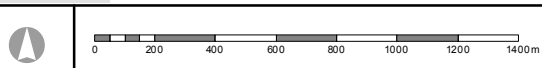

Revision Date: 6 February 2013
PC28-44: 9 Feb 2013 Notified

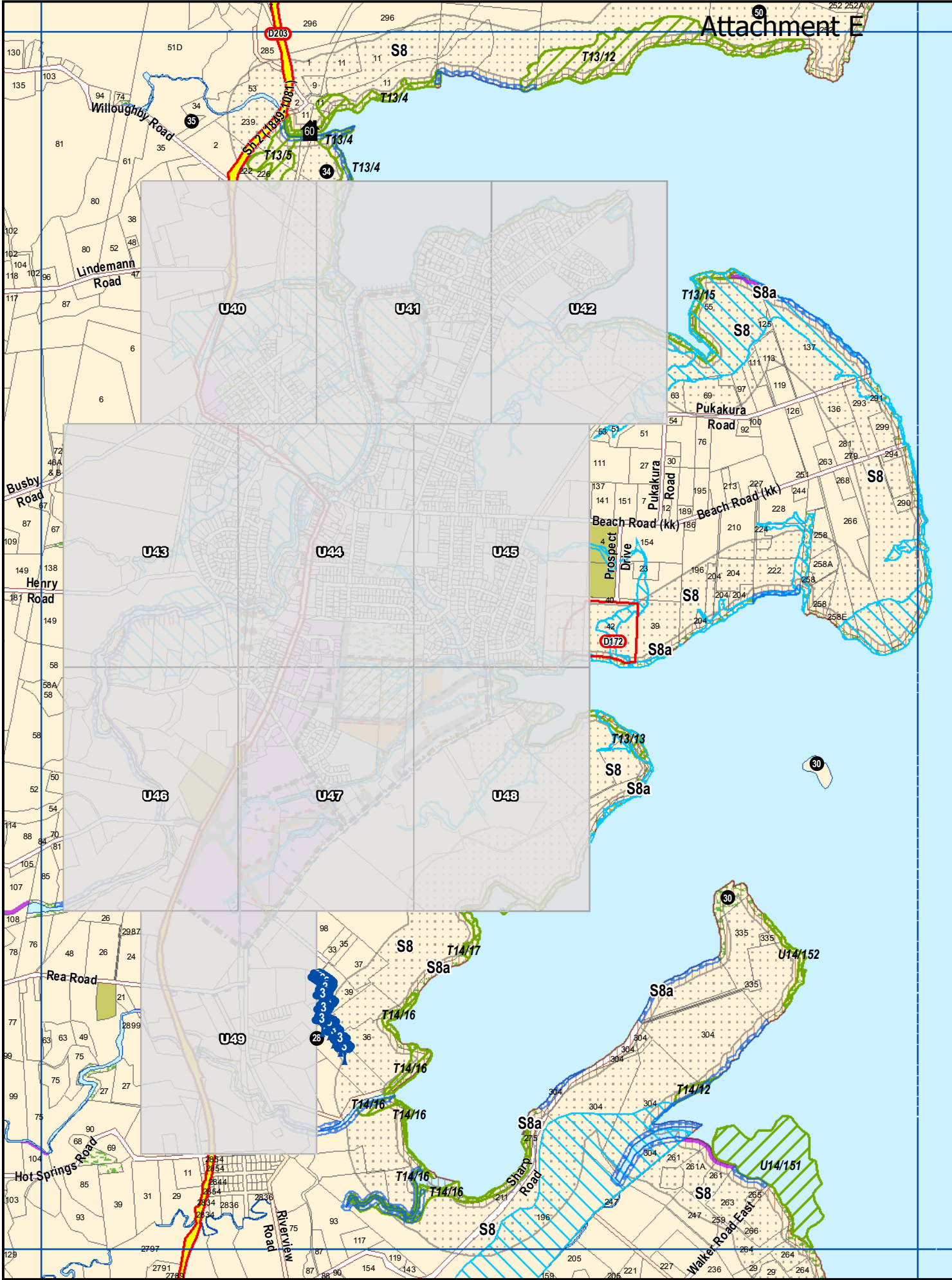

Crown Copyright Reserved. LINZ Digital Licence Number HN/352200/03 & TDO03522.

D03 Rural Series

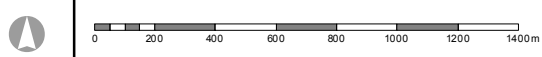

Scale 1:25000 (A4)

C02	C03	C04
D02	D03	D04
E02	E03	E04



Revision Date: 16 June 2012
 PC28-44: 9 Feb 2013 Notified

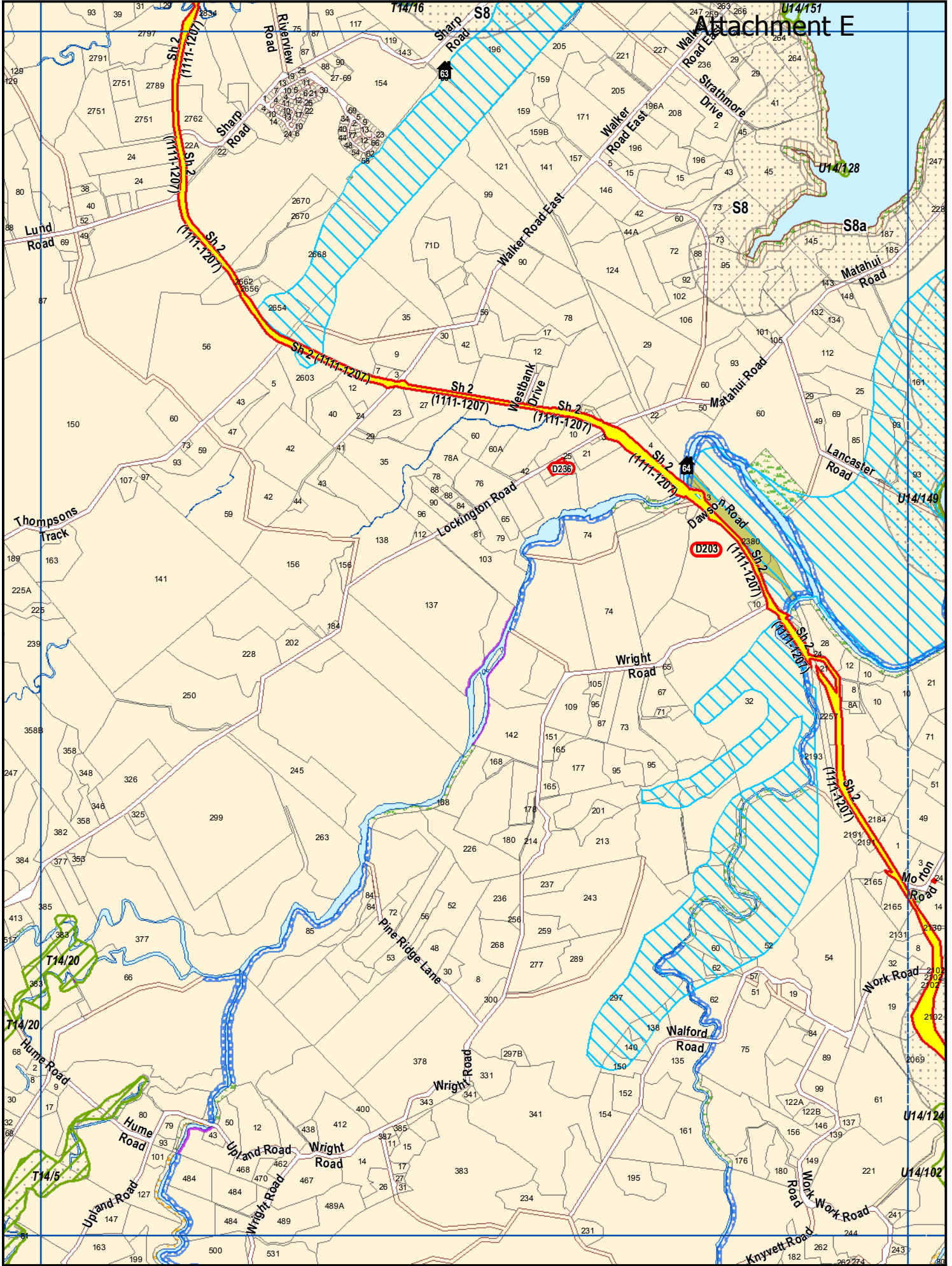

Crown Copyright Reserved. LINZ Digital Licence Number HN/352200/03 & TDO03522.

E03 Rural Series

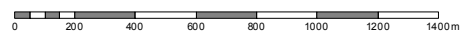

Scale 1:25000 (A4)

D02	D03	D04
E02	E03	E04
F02	F03	F04



Revision Date: 6 February 2012
 PC28-44: 9 Feb 2013 Notified

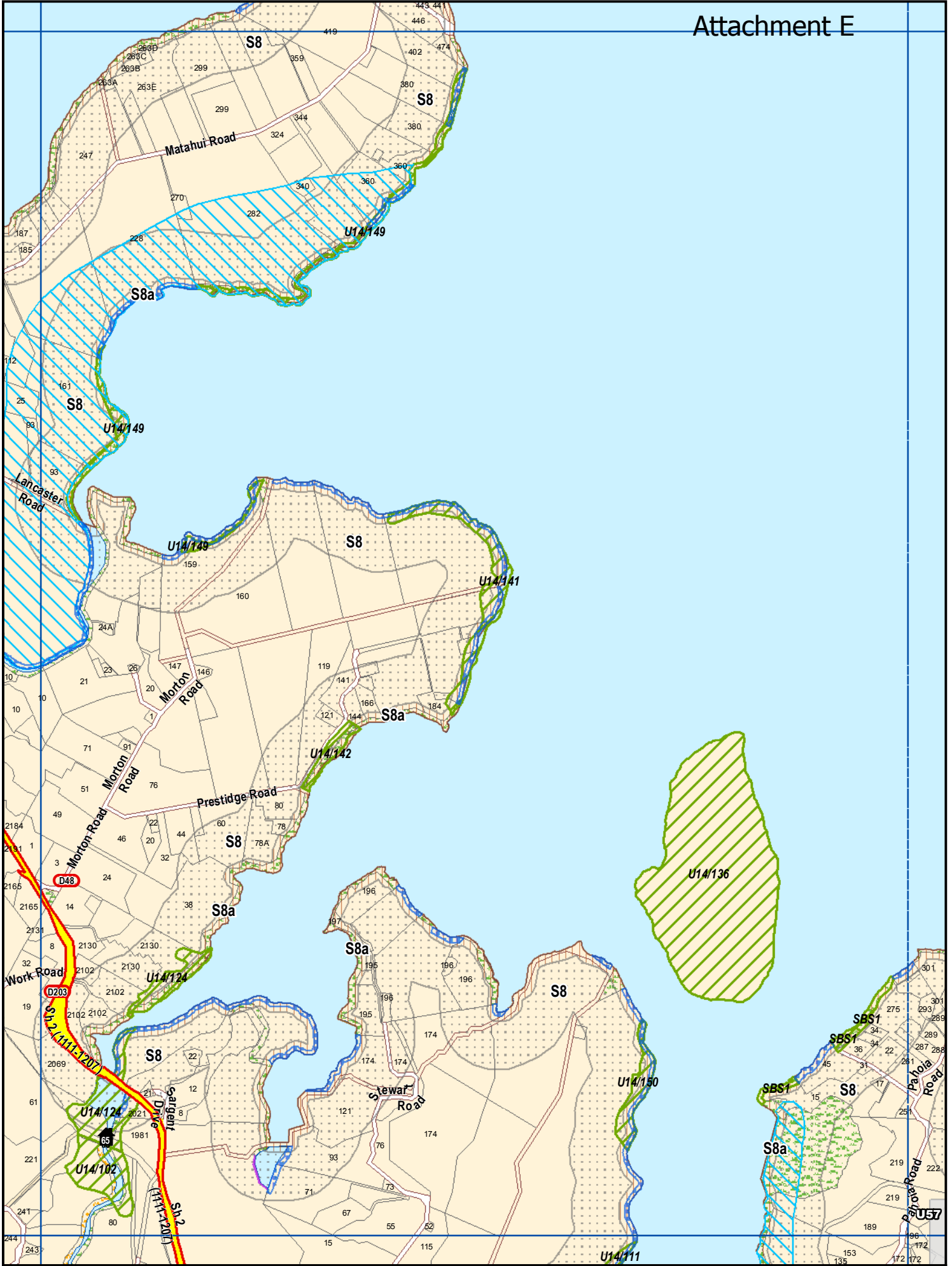

Crown Copyright Reserved. LINZ Digital Licence Number HN/352200/03 & TDO03522.

E04 Rural Series



Scale 1:25000 (A4)

D03	D04	D05
E03	E04	E05
F03	F04	F05



Revision Date: 16 June 2012
PC28-44: 9 Feb 2013 Notified

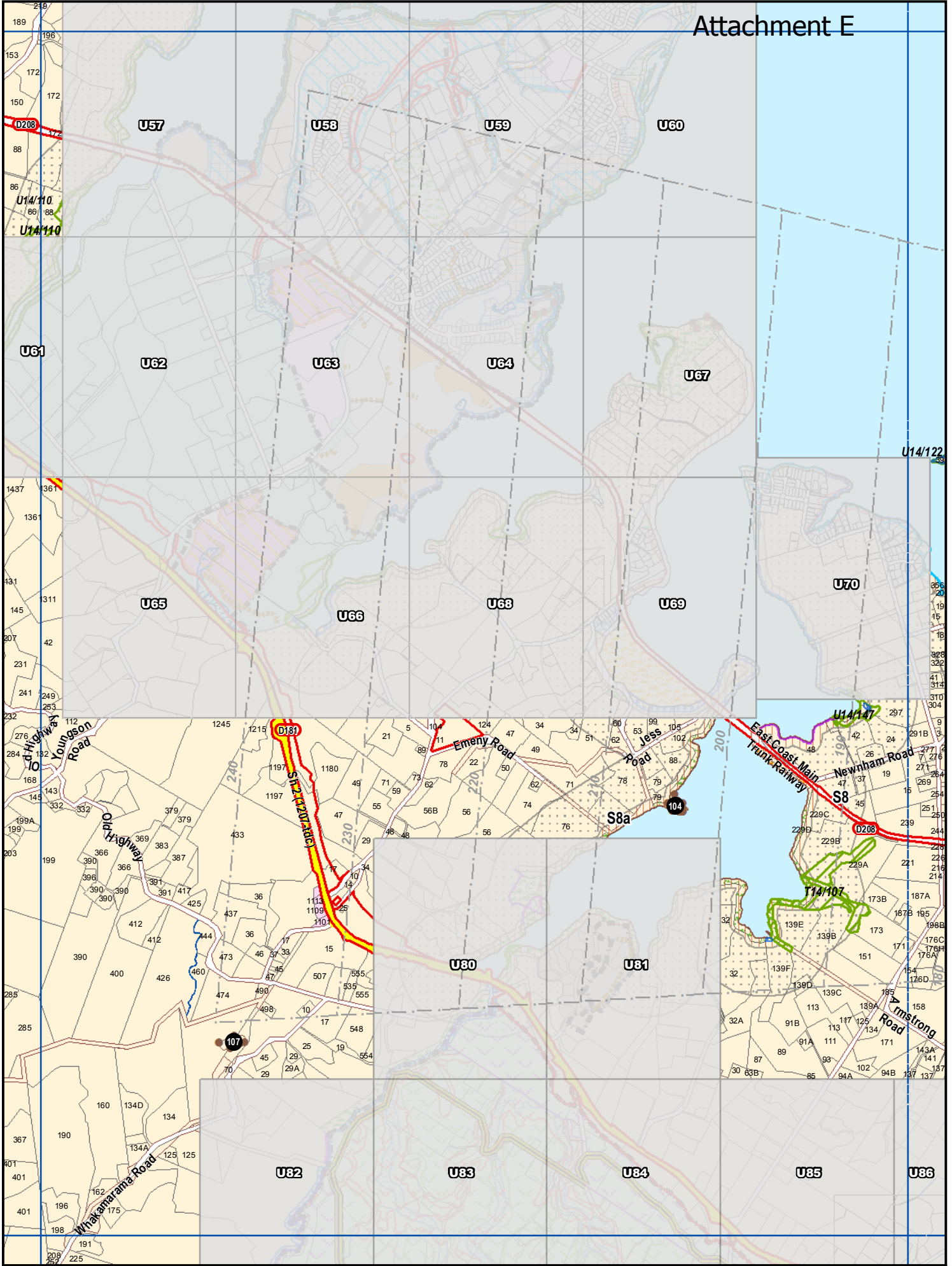

Crown Copyright Reserved. LINZ Digital Licence Number HN/352200/03 & TDO03522.

F05 Rural Series

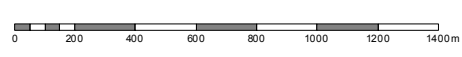

Scale 1:25000 (A4)

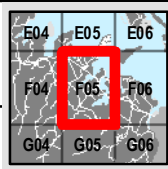

Revision Date: 6 February 2012
PC28-44: 9 Feb 2013 Notified

Attachment E

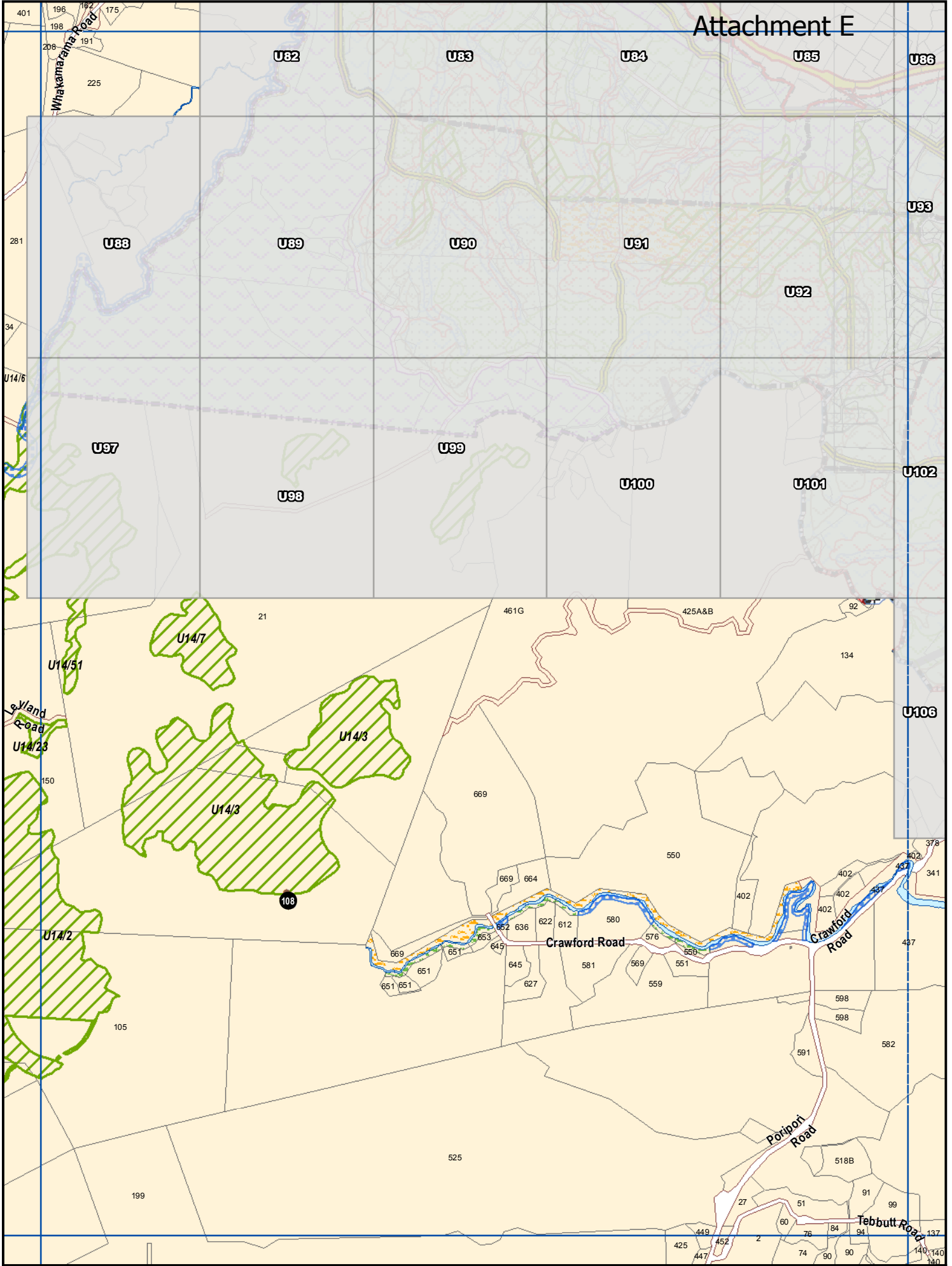

Crown Copyright Reserved. LINZ Digital Licence Number HN/352200/03 & TDO03522.

G05 Rural Series

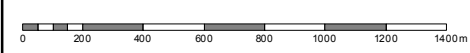

Scale 1:25000 (A4)

F04	F05	F06
G04	G05	G06
H04	H05	H06



Revision Date: 16 June 2012
PC28-44: 9 Feb 2013 Notified

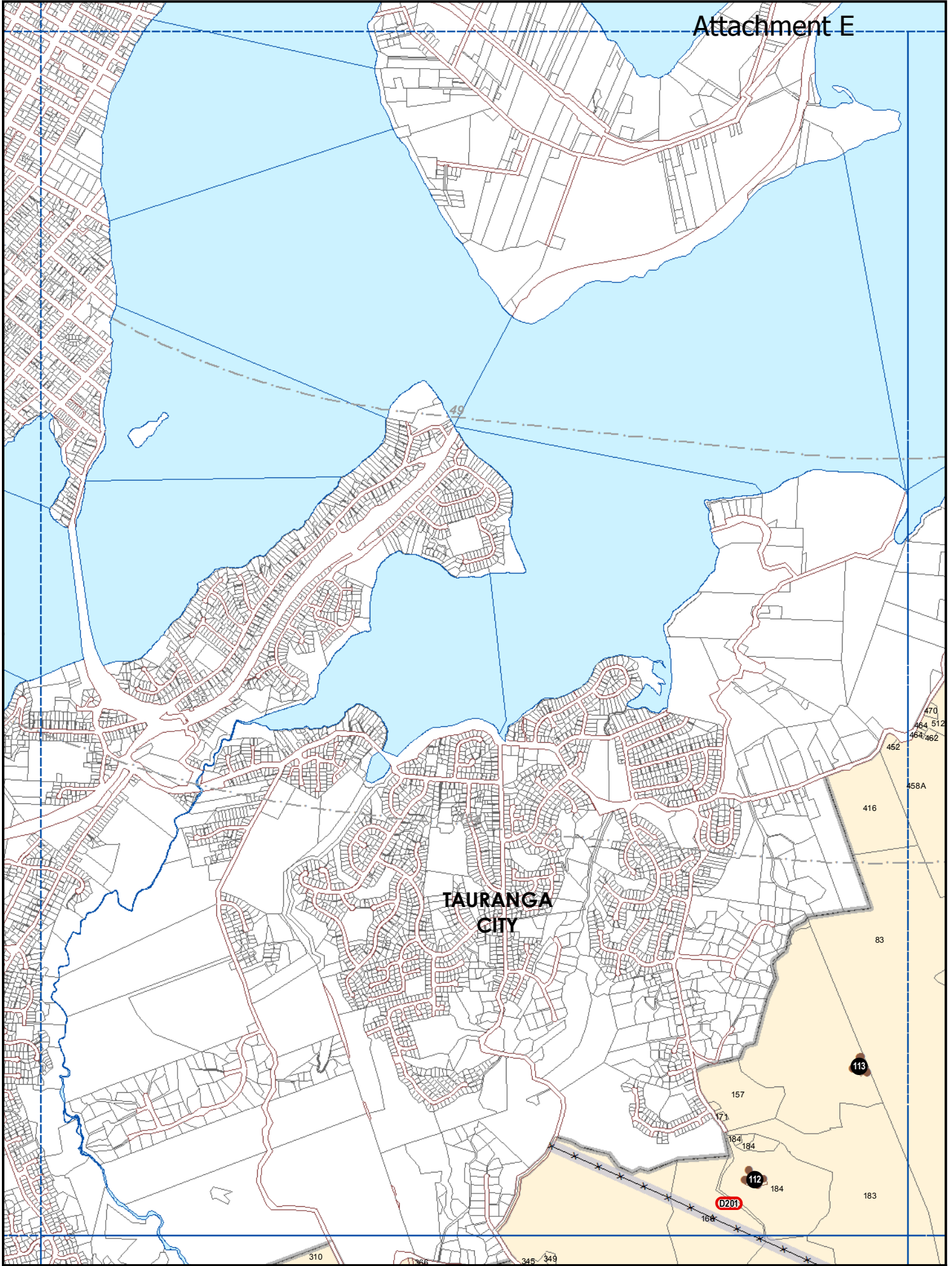

Crown Copyright Reserved. LINZ Digital Licence Number HN/352200/03 & TDO03522.

TAURANGA CITY

G08 Rural Series

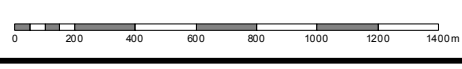
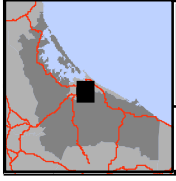

Scale 1:25000 (A4)

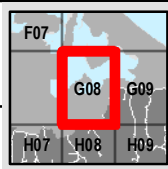

Revision Date: 6 February 2012
PC28-44: 9 Feb 2013 Notified

TAURANGA CITY

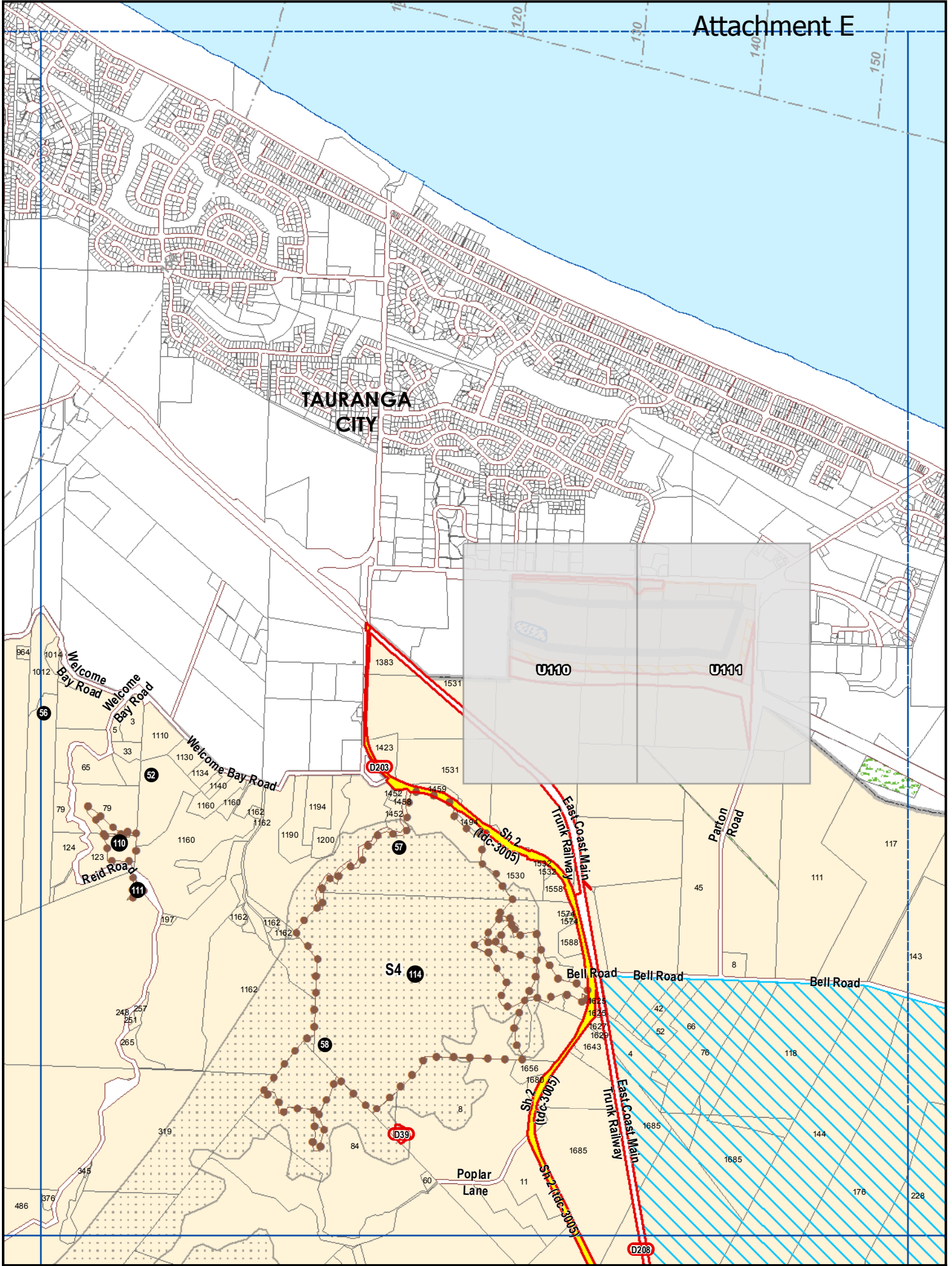

Crown Copyright Reserved. LINZ Digital Licence Number HN/352200/03 & TDO03522.

G10 Rural Series



Scale 1:25000 (A4)

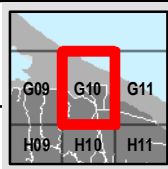

Revision Date: 16 June 2012
PC28-44: 9 Feb 2013 Notified



Crown Copyright Reserved. LINZ Digital Licence Number HN/352200/03 & TDO03522.

I15 Rural Series

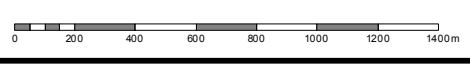

Scale 1:25000 (A4)

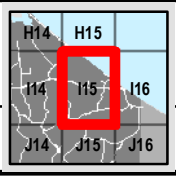

Revision Date: 16 June 2012
 PC28-44: 9 Feb 2013 Notified

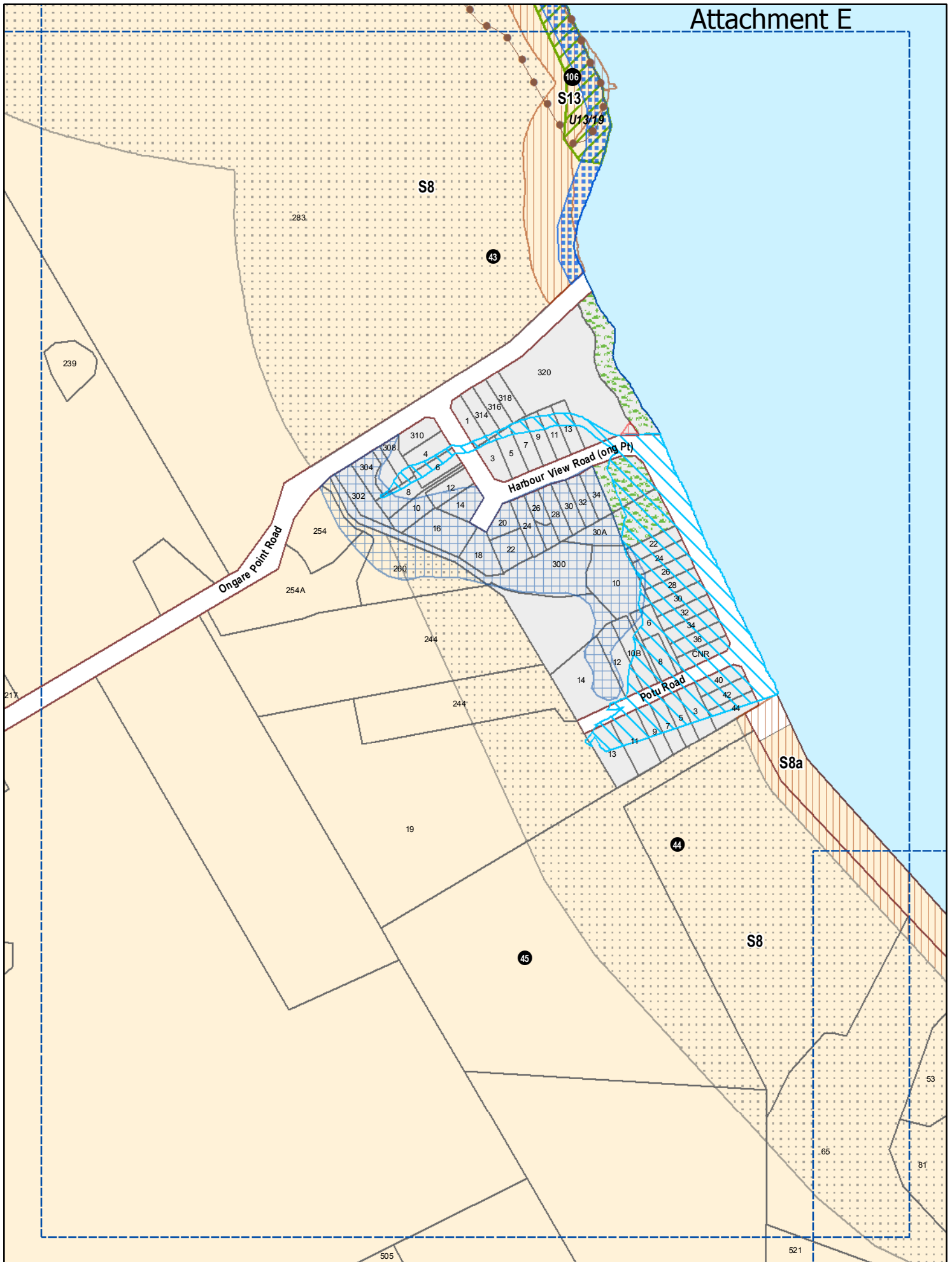

Crown Copyright Reserved. LINZ Digital Licence Number HN/352200/03 & TDO03522.

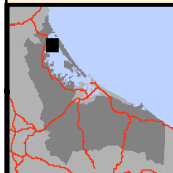

U22

Ongare Point

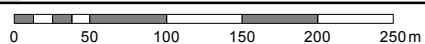
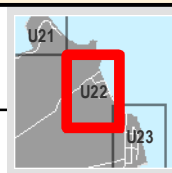

Scale 1:5000 (A4)

Revision Date: 16 June 2012
PC 28-44: 9 Feb 2013 Notified

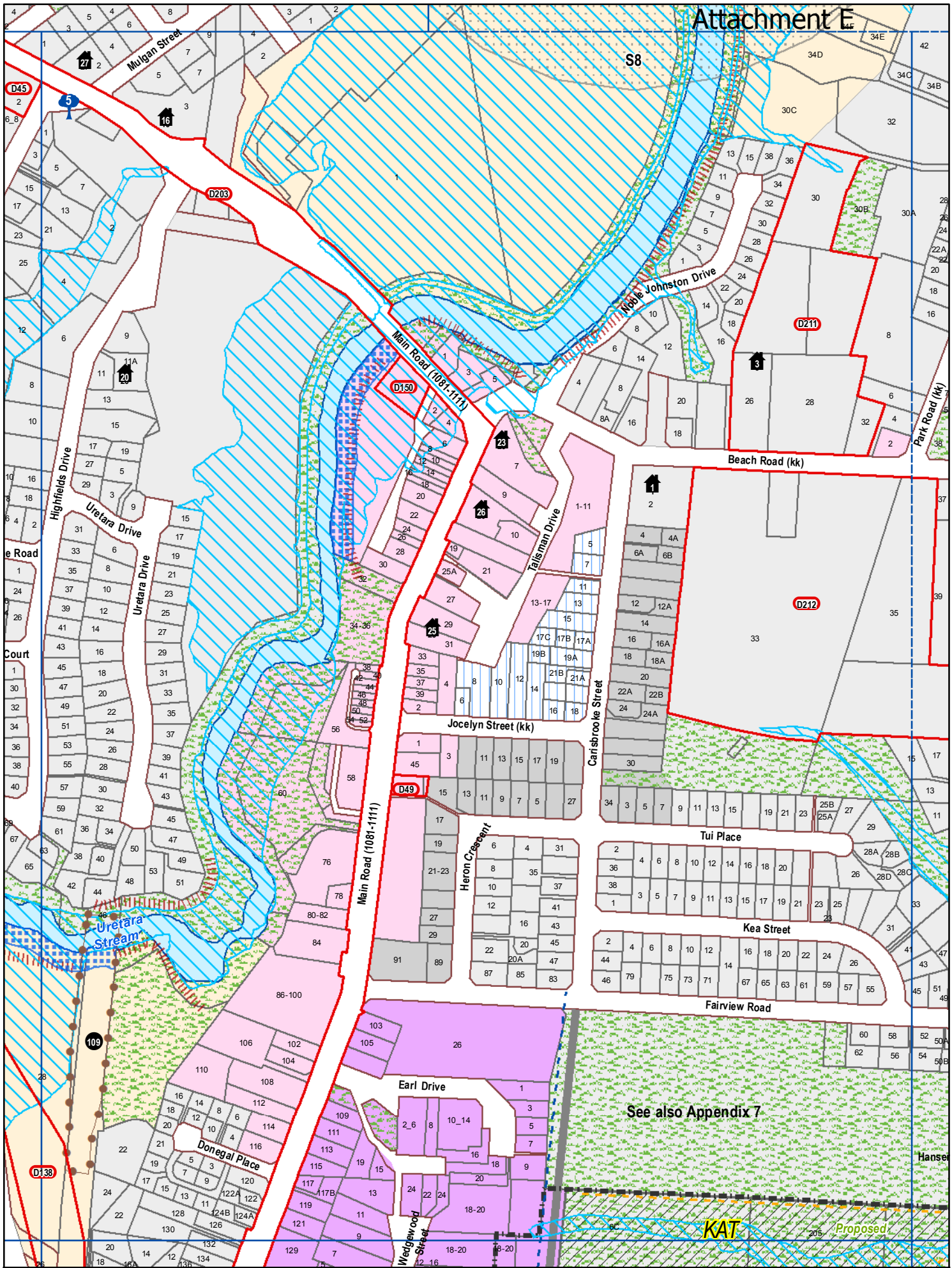

Crown Copyright Reserved. LINZ Digital Licence Number HN/352200/03 & TDO03522.

U44

Katikati



 Western Bay of Plenty District Council



Scale 1:5000 (A4)

Revision Date: 6 February 2013
PC 28-44: 9 Feb 2013 Notified

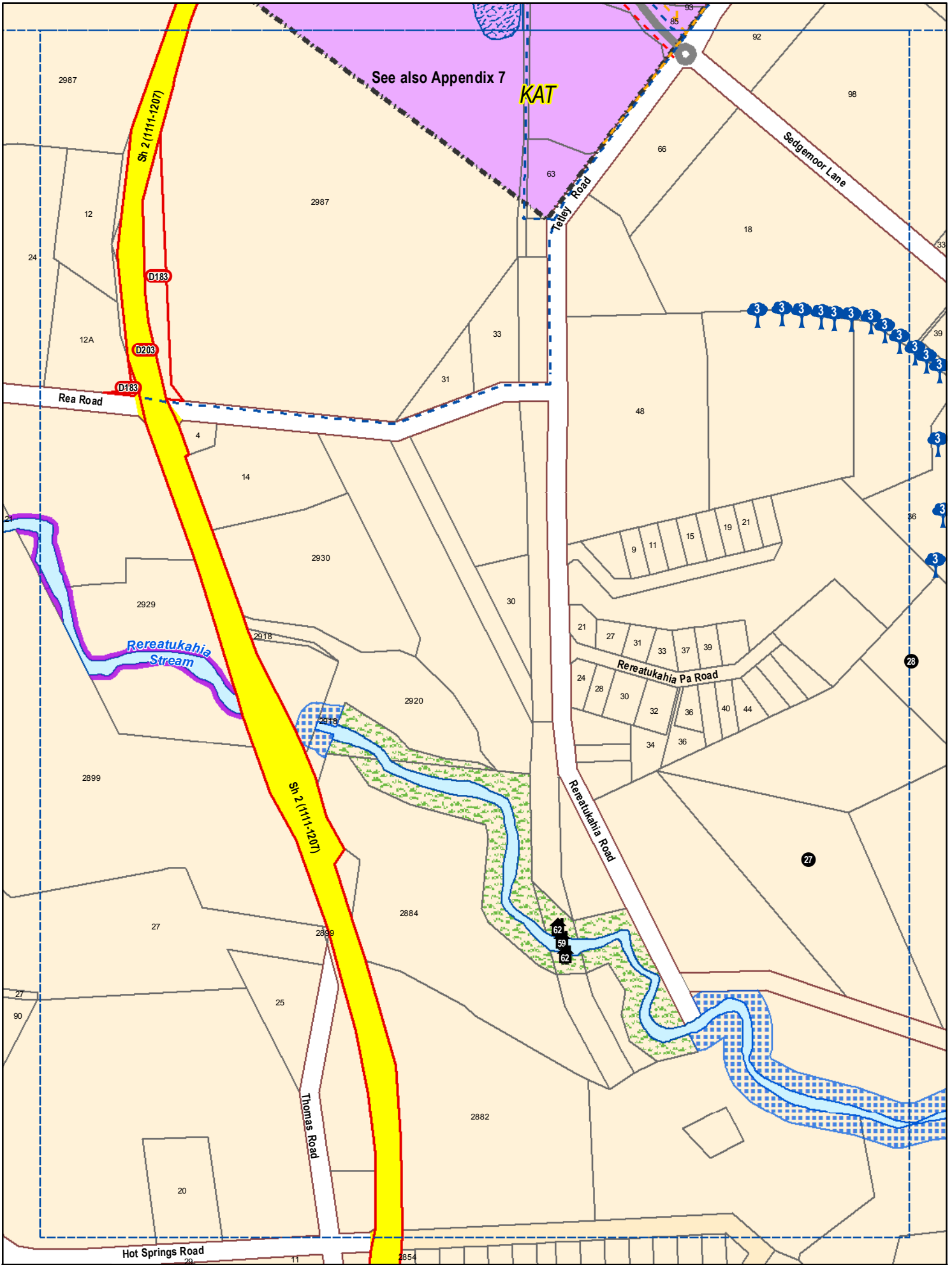

Crown Copyright Reserved. LINZ Digital Licence Number HN/352200/03 & TDO03522.

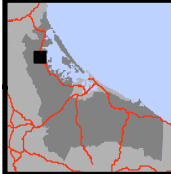

U49

Katikati

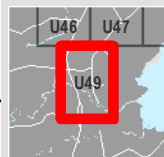

Scale 1:5000 (A4)

Revision Date: 6 February 2013
PC 28-44: 9 Feb 2013 Notified

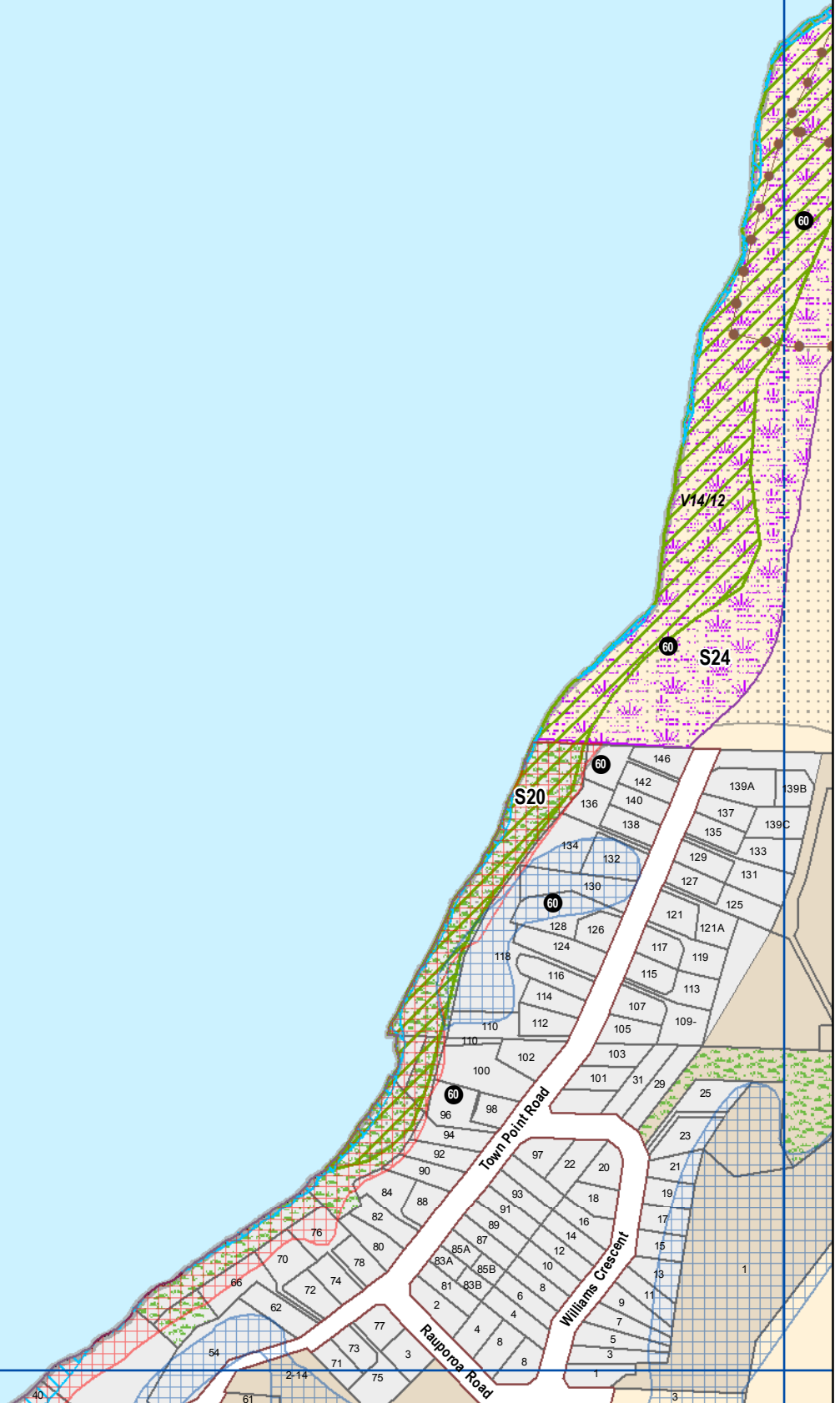

Crown Copyright Reserved. LINZ Digital Licence Number HN/352200/03 & TDO03522.

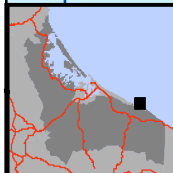

U150

Maketu

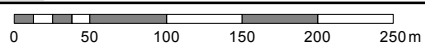
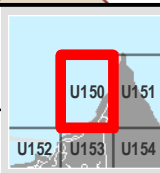

Scale 1:5000 (A4)

Revision Date: 16 June 2012
PC 28-44: 9 Feb 2013 Notified

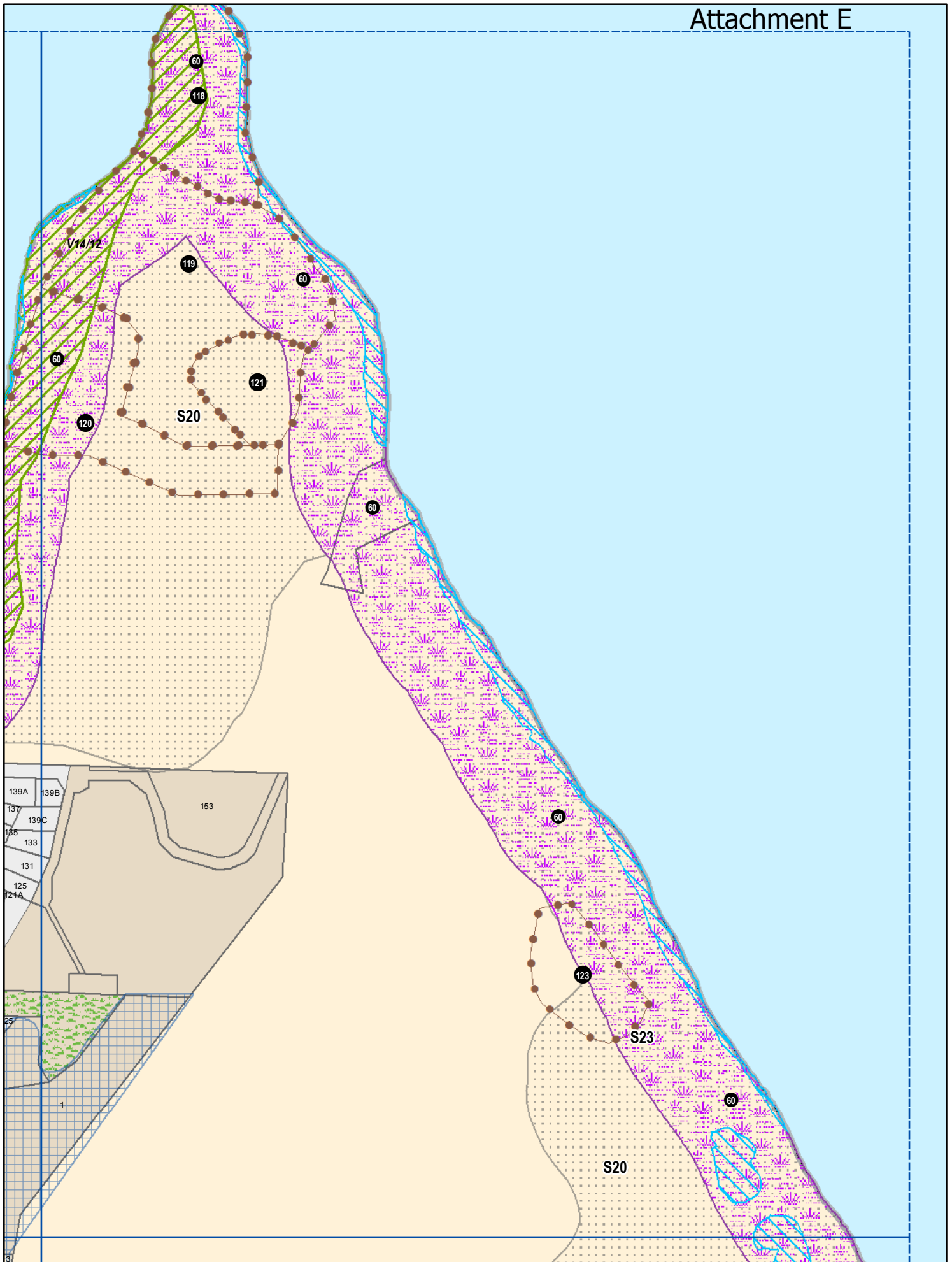

Crown Copyright Reserved. LINZ Digital Licence Number HN/352200/03 & TDO03522.

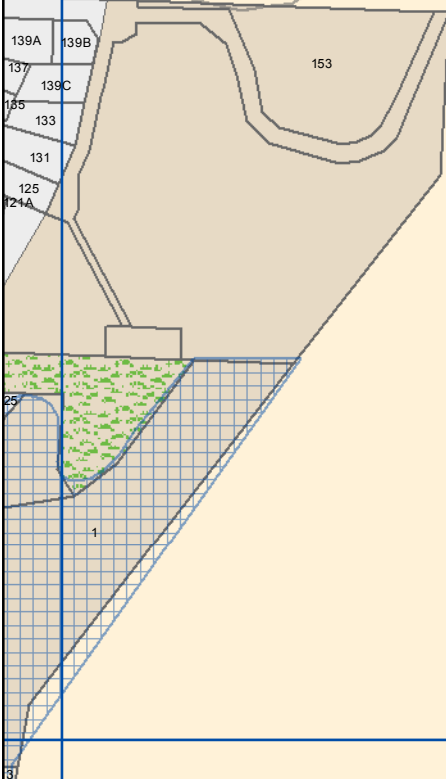

U151

Maketu

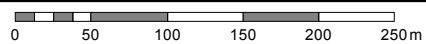
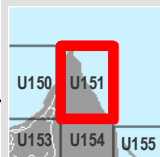

Scale 1:5000 (A4)

Revision Date: 16 June 2012
PC 28-44: 9 Feb 2013 Notified

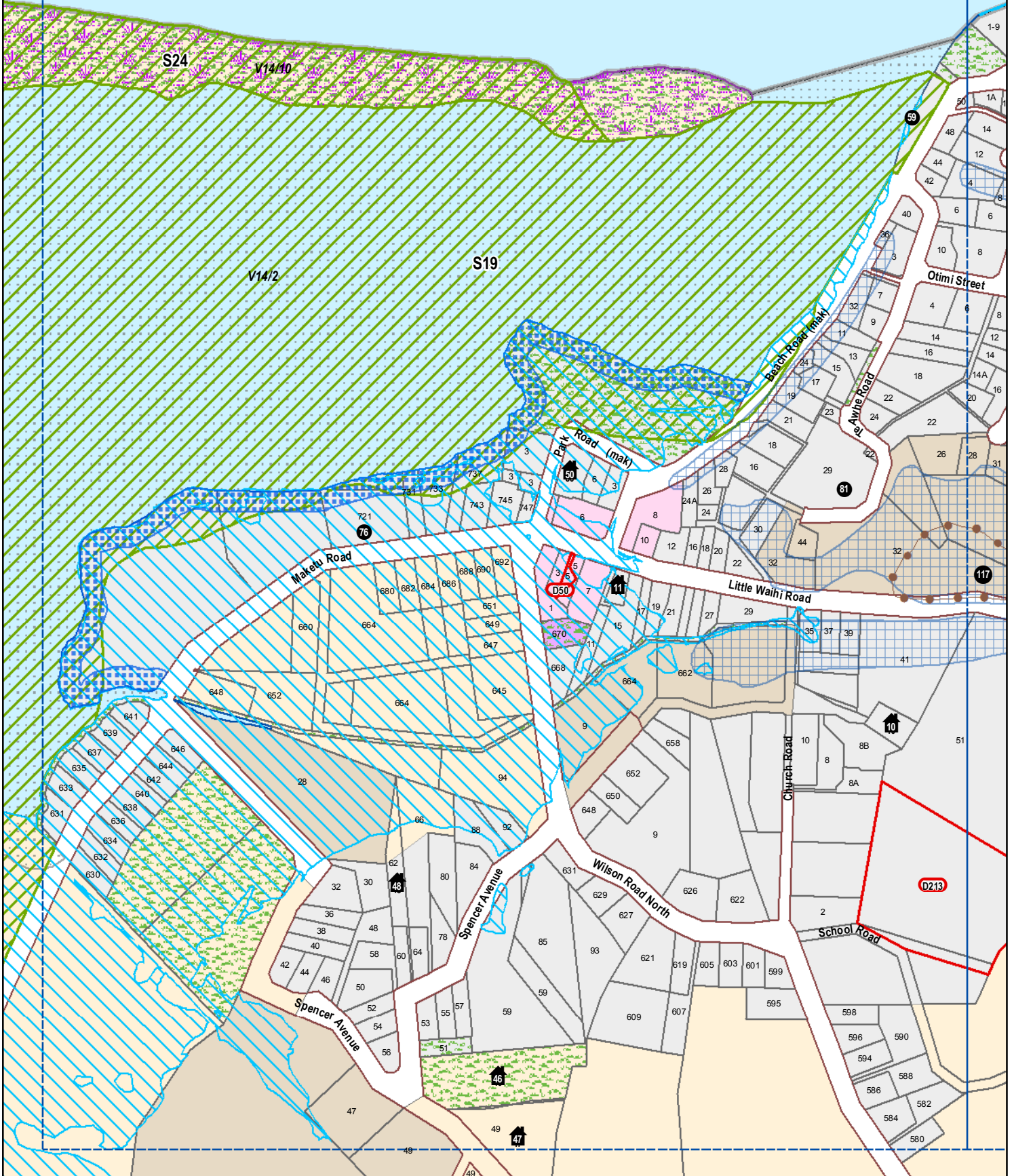

Crown Copyright Reserved. LINZ Digital Licence Number HN/352200/03 & TDO03522.

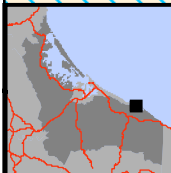

U152

Maketu

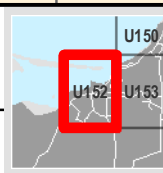

Western Bay of Plenty District Council



0 50 100 150 200 250m

Scale 1:5000 (A4)

Revision Date: 16 June 2012
PC 28-44: 9 Feb 2013 Notified

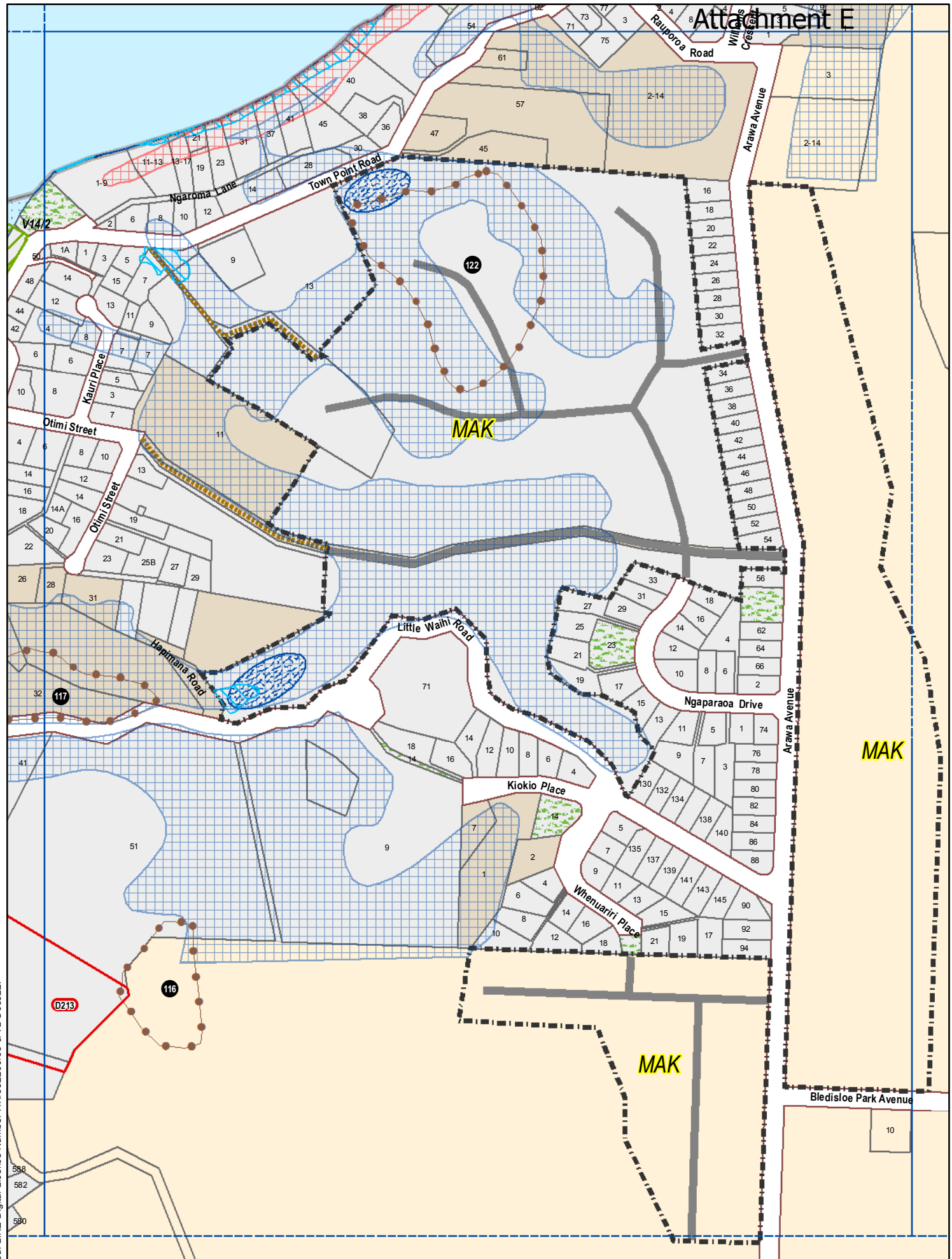

Crown Copyright Reserved. LINZ Digital Licence Number HN/352200/03 & TDO03522.

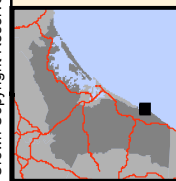

U153

Maketu

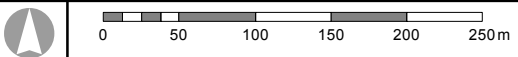
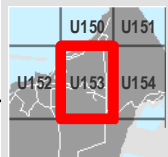

Scale 1:5000 (A4)

Revision Date: 16 June 2012
PC 28-44: 9 Feb 2013 Notified

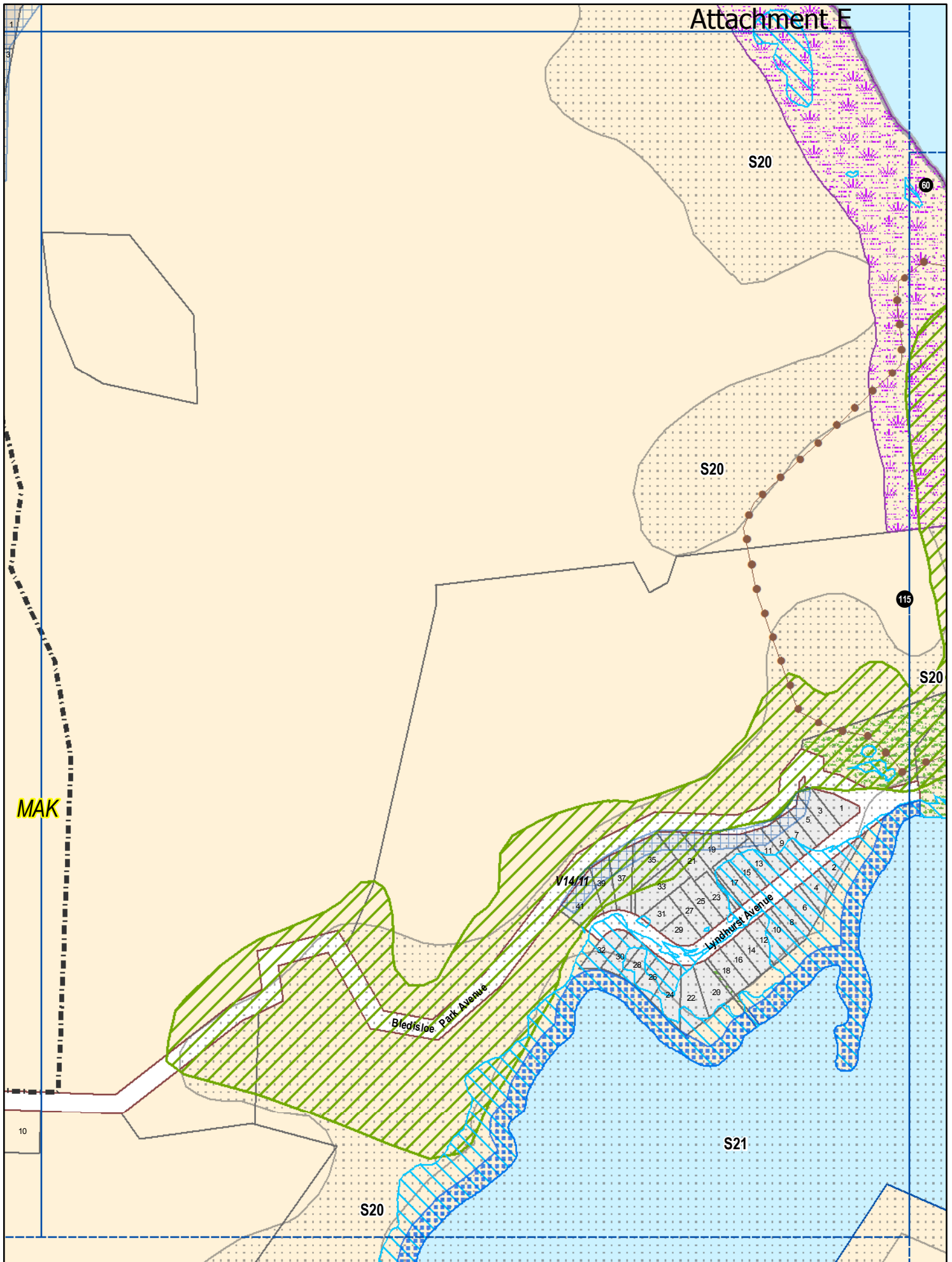

Crown Copyright Reserved. LINZ Digital Licence Number HN/352200/03 & TDO03522.

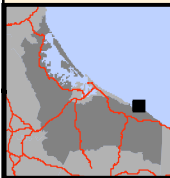

U154

Maketu

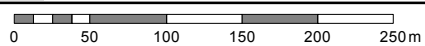
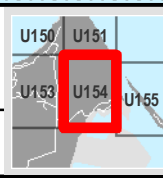

Scale 1:5000 (A4)

Revision Date: 16 June 2012
PC 28-44: 9 Feb 2013 Notified

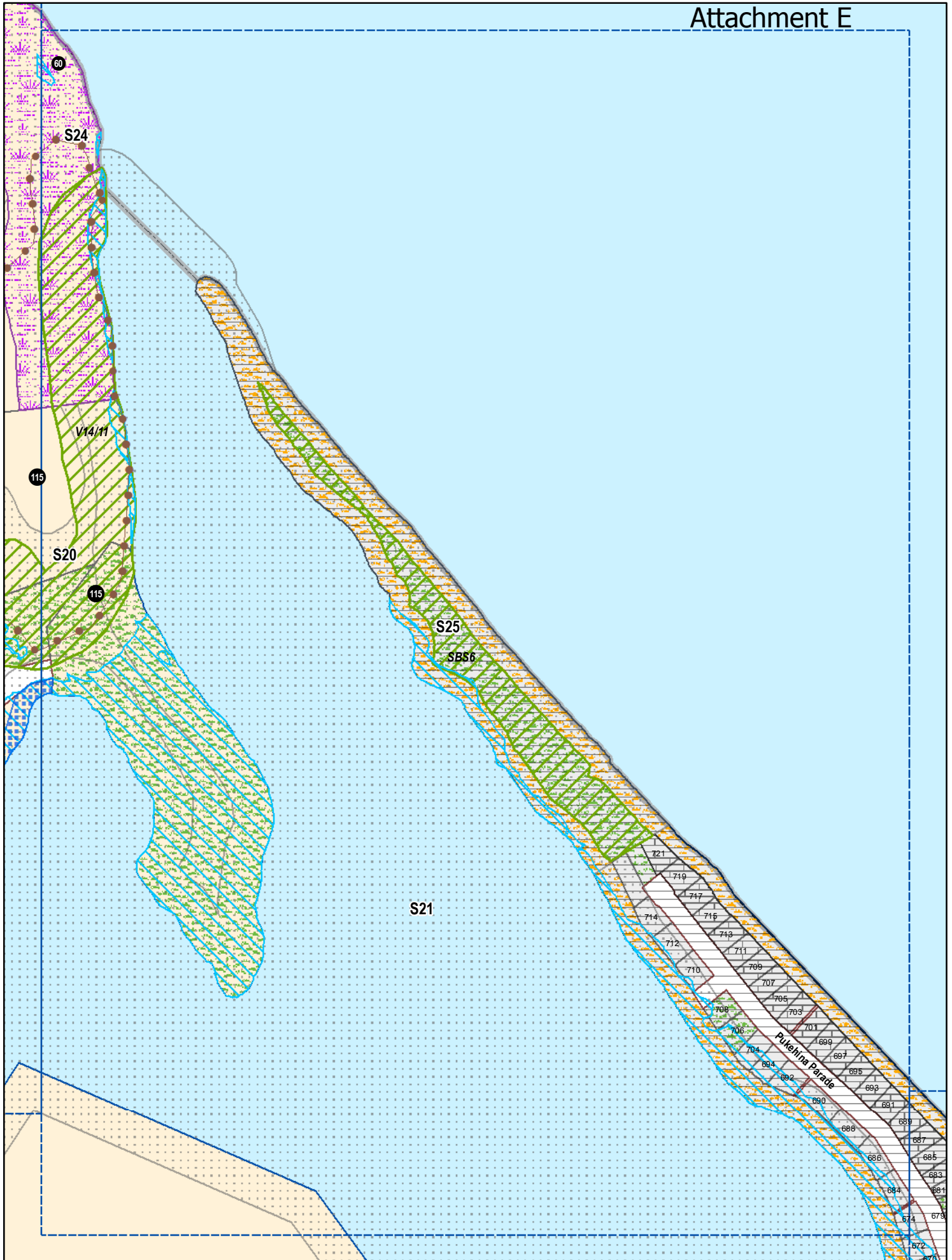

Crown Copyright Reserved. LINZ Digital Licence Number HN/352200/03 & TDO03522.

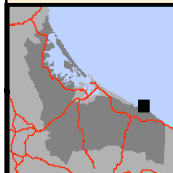

U155

Pukehina

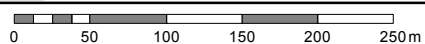
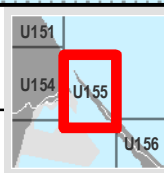

Scale 1:5000 (A4)

Revision Date: 16 June 2012
PC 28-44: 9 Feb 2013 Notified