

Part 2 - Land Use Resource Consent Process

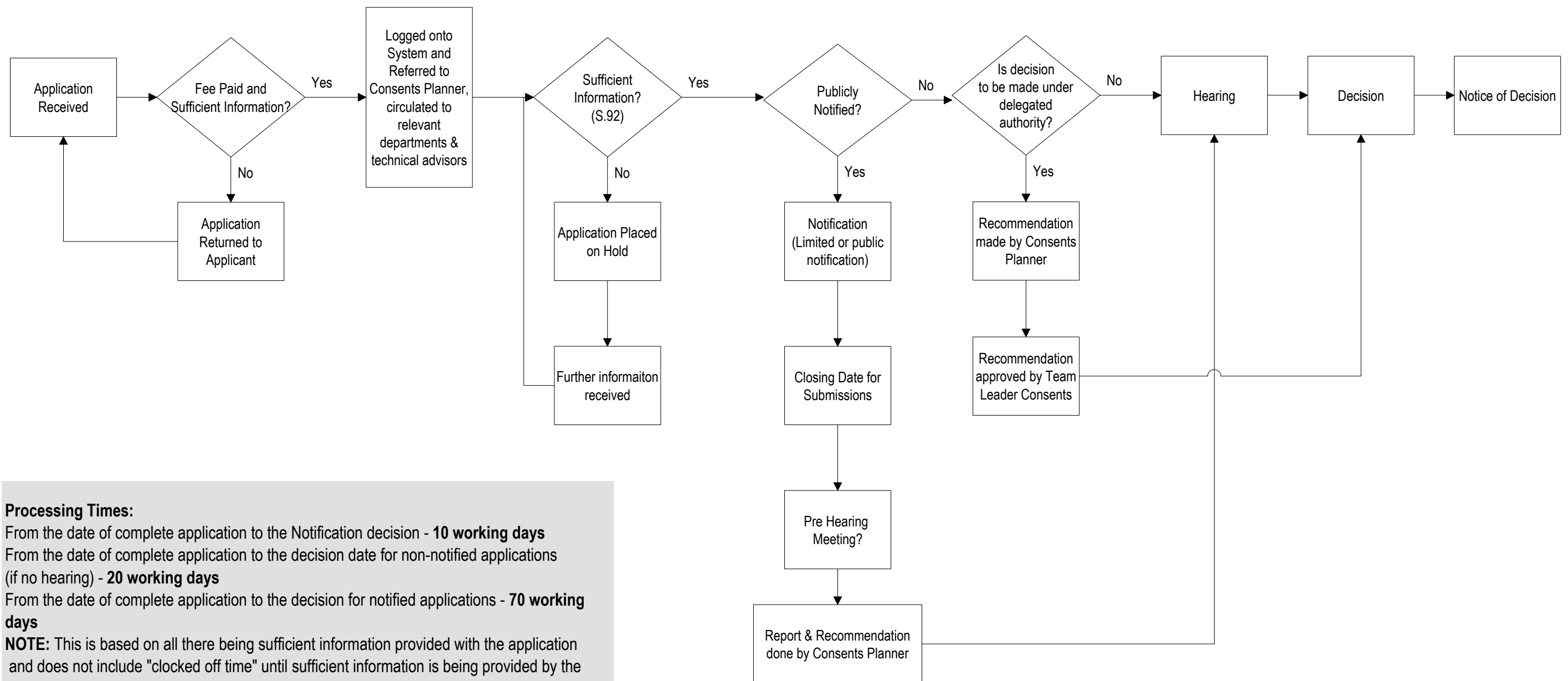

Processing Times:

From the date of complete application to the Notification decision - **10 working days**
 From the date of complete application to the decision date for non-notified applications (if no hearing) - **20 working days**
 From the date of complete application to the decision for notified applications - **70 working days**
NOTE: This is based on all there being sufficient information provided with the application and does not include "clocked off time" until sufficient information is being provided by the applicant or the applicants agent